

North Lake Wetland Park

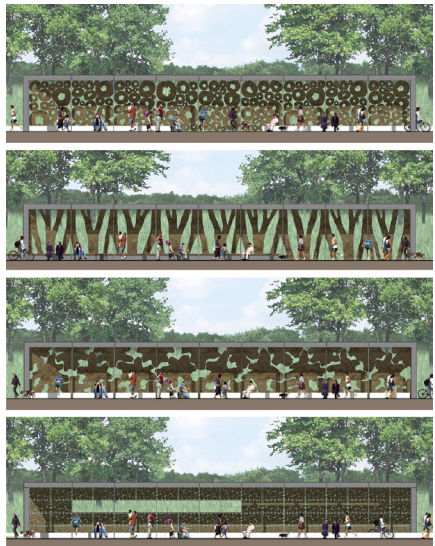

- EXISTING CULVERT 现存排水涵洞
- LAND EXCAVATION 局部开挖/填海/挖
- PEDESTRIAN BRIDGE 人行桥
- BOAT DOCK #3 码头3
- BIRD WATCHING TOWER 观鸟塔
- NATIVE TREE REFORESTATION & SCREENING AREA 使用当地植物进行增植, 形成保护性林带。
- BIRD WATCHING TOWER 观鸟塔
- EXISTING TRAIL 现有小径
- PROPOSED JOGGING/BIKING TRAIL 人行/自行车道
- BOAT DOCK #2 码头2
- PATH CONNECTS TO HAPPY HARBOR 人行步通/欢乐海岸
- BIRD NESTING ISLAND 鸟类栖息岛
- EXISTING MONO RAIL 现有单轨
- NATIVE TREE REFORESTATION & SCREENING AREA 使用当地植物进行增植, 形成保护性林带。
- BOAT DOCK #1 码头1
- REFER TO PARKING & BRIDGE ENLARGEMENT 参见图 3.2.1.1 及图 3.2.1.2
- BOAT STORAGE 游船存放区
- SALT MARSH PRESERVE AREA 盐沼保护区
- BOARDWALK 人行栈桥

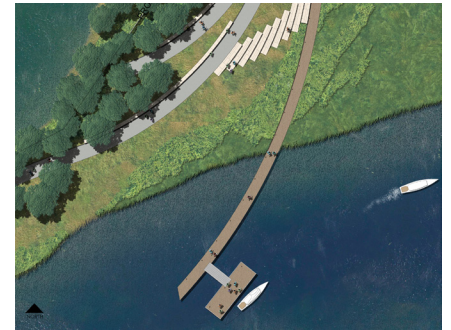

The North Lake Nature Park is a water based nature preserve that is located between the OCT amusement parks to the north and the Happy Harbor development to the south. The intent for this park is to provide limited public access while preserving the naturalized forest, marsh and aquatic plant areas. Existing habitat will be protected and new habitat will be created through a reforestation program. Trails, bird watching areas and boardwalks will allow visitors access along the lake perimeter and visual access to the wildlife and native vegetation that live within and along the lake edges. The close proximity to the adjacent bay will serve as a green connection for birds and other wildlife nesting in the park.

Location
Shenzhen, China

Client
OCT Urban Entertainment Investment Company of Shenzhen

SWA Scope
Schematic Design

Award
ASLA Texas Chapter Honor Award